YJ-070

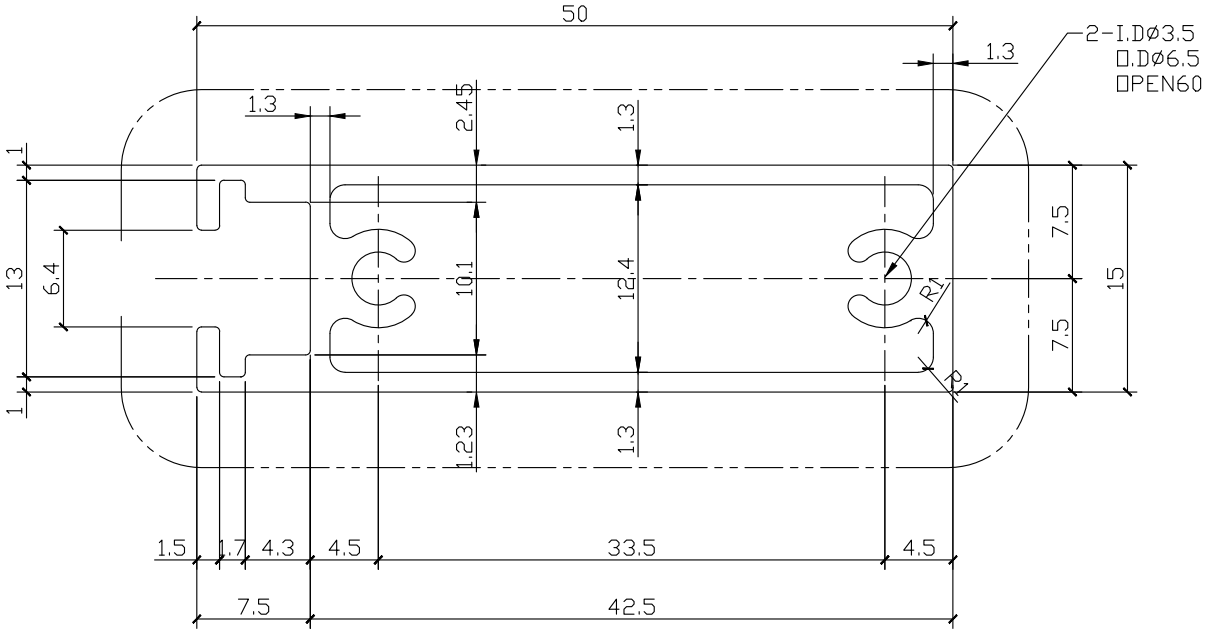
50
1.3
2-I.DØ3.5
□.DØ6.5
□PEN60
1.3
2.45
1.3
1
13
6.4
10.1
12.4
R1
7.5
15
7.5
R1
1
1.23
1.3
1.5
1.7
4.3
4.5
33.5
4.5
7.5
42.5